



You're Gonna *Love* LANE



Message from CEO

It's an exciting time at Lane, and I am thrilled to part of such a dynamic, growing organization.

It's been two years since the expansion project for an updated facility focused on patient-centered care began. Construction of the 4-story patient tower is almost complete

and is scheduled to open later this spring. Inside the front entrance, the new patient registration and surgery pre-admits areas will also be finalized.

With the addition of Dr. Ashley Willis and the opening of Lane Allergy, Asthma & Immunology, patients can now get the care they need without having to drive into Baton Rouge. This will be especially helpful for those needing weekly allergy shots or asthma treatments.

Dr. Gia Landry and Dr. Zahf Shaikh at Lane Gastroenterology are the most recent physicians to join our Lane team. You can count on their experience and expertise, whether it's a routine colonoscopy or more complex digestive system conditions, they are here for you.

As we move forward with our vision for the future of Lane, we thank you for your continued trust and support.

Kindest Regards,

IN THIS ISSUE

- New Faces
- Lane Gastroenterology
- Expansion Update
- Employee of the Year
- Service Milestones Honored
- Baby Lane's Digital Footprints
- Scrapbook
- 10th Annual Chili Cook-Off
- Join the Lane Team



Care You Can Count On



Frank Corcoran, Jr. *Chief Executive Officer*



"It is a privilege for me to continue the great work of Mr. Meese, and I am committed to ensuring the highest quality patient care and extraordinary customer service the region knows and expects."

Frank Corcoran, Jr. has been named Chief Executive Officer, succeeding Larry Meese who retired from Lane after serving the organization for the past eight years.

Originally from New Orleans, Frank has more than 20 years of healthcare leadership experience. He earned his Bachelor of Science in Nursing from Louisiana State University School of Nursing and a Masters of Health Care Administration from Capella University in Minneapolis, Minnesota.

"Following an extensive national search process, the Board is pleased to have found the best individual to assume leadership of our growing system," says Thomas Scott, chair of Lane Regional Medical Center's Board of Commissioners. "Frank has a track record of strong leadership skills, service line growth and strategic knowledge of the healthcare industry, which makes him exceptionally qualified to successfully lead Lane into the future."

"Frank brings the right mix of skills to this role," continues Scott. "He's been a successful administrator and even more importantly is a great fit with the critical leadership competencies we used as part of our selection process: strategic planning, financial management, business development, and vision. His passion for community-based healthcare and commitment to excellence align with Lane's mission and expansion plans. We are confident that Frank will continue to build on our many strengths and are delighted that he's accepted the position to become Lane's ninth CEO."

Frank and his wife, Ginger, live in Zachary and enjoy being closer to their grandchildren in Central and Sun, Louisiana.

New BRDNA Officers

The Baton Rouge District Nurses Association (BRDNA) has named its 2025 Board of Directors. Lane Regional Medical Center Chief Nursing Officer, Staci Sullivan, has been elected as President-elect and Allyson Bennett, Director of Quality Resources at Lane Regional Medical Center, has been elected as Vice President on the 2025 Board.



Staci Sullivan



Allyson Bennett

Established in 1918, the BRDNA strives to improve the health standards and availability of health care for Louisiana citizens and to promote the professional development and image of nursing.

LFP Receives Quality Award



Lane Family Practice (LFP) is one of three organizations in the region to receive the Verity Value-Based Quality Star Regional Award from the Aetna Better Health Incentive Program. LFP met five out of six quality measures, which were broken down into six categories: Cervical Cancer Screening, Child and Adolescent Well-Care Visits, Childhood Immunization Status, Colorectal Cancer Screening, Controlling Blood Pressure, and A1C.

We are extremely proud of the outstanding care being provided to our patients by the team at Lane Family Practice!



Lane Gastroenterology

Dr. Landry and Dr. Shaikh specialize in comprehensive diagnosis and management of the digestive tract (esophagus, stomach, small and large intestines, liver, biliary tract and pancreas), inflammatory bowel diseases such as ulcerative colitis and Crohn's, as well as liver and pancreatic diseases including hepatitis, cirrhosis, primary biliary cholangitis, pancreatitis and other autoimmune disorders. Dr. Shaikh is also trained in therapeutic endoscopic procedures, and dilation procedures.

Gia Landry, MD & Zahf Shaikh, DO



"I am very excited to be a part of the Lane team and look forward to providing exceptional, patient-centered care."

Highlights

Board Certifications:

Gastroenterology and Hepatology

Medical Education: Harvard Medical School in Boston, Massachusetts

Residency: Internal Medicine at Johns Hopkins Hospital in Baltimore, Maryland

Fellowships: Gastroenterology Hepatology at Baylor College of Medicine in Houston, Texas and Transplant Hepatology at Tulane University in New Orleans



"I am excited to be part of this community. There is no better job than helping my patients stay healthy."

Highlights

Board Certifications: Internal Medicine and Gastroenterology

Medical Education: Rowan University School of Osteopathic Medicine in Stratford, New Jersey

Residency: Internal Medicine at Rutgers New Jersey Medical School in Newark and Hackensack University Medical Center in New Jersey

Fellowship: Gastroenterology at HMH Palisades Medical Center in North Bergen, New Jersey

Accepting New Patients • Physician Referral Required

For more information or to schedule an appointment, please call 225-658-6780.

6550 Main St., Suite 3500, Zachary • 225-658-6780 • LaneRMC.org



Finding the Cause of Abdominal Pain



Getting your GI Tract on Track



Helping Manage Inflammatory Bowel Diseases



Treatment for Acid Reflux, Heartburn & GERD



Schedule your Colonoscopy Screening Today



EXPANSION



Lane Regional Medical Center's new 4-story Patient Tower is focused on patient-centered care.

Patients and families will enjoy a brand new, modernized facility with easy access and cutting-edge technology.

The new dedicated surgical floor will provide a more streamlined, patient-friendly surgery experience, with all outpatient procedures performed in the same area and easy access from the front of the hospital.

Growing to meet the needs of our community.



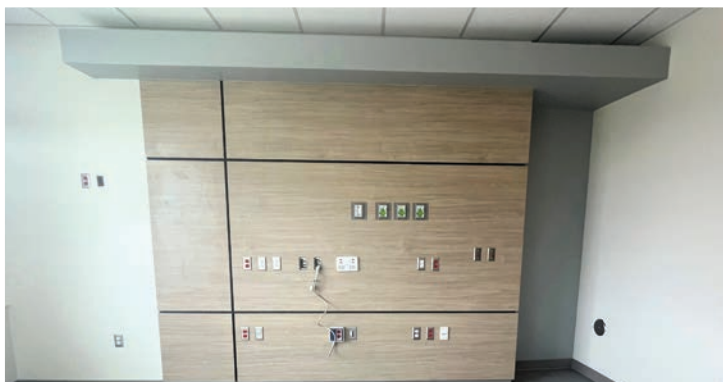

1st Floor

- Beautiful Front Entrance
- New Patient Registration and Surgery Pre-admit Areas Relocated to Front Entrance
- 2 New Elevators with Direct Access to 2nd Floor Surgery Dept.

2nd Floor

- Entire Floor Dedicated to a Contemporary Surgery Department
- 4 New Operating Suites, Double the Current Size and Equipped with Advanced Technology
- New Robotic System for Orthopedic Surgeries
- 6 New ICU Rooms, Creating a Total of 14 ICU Rooms
- New Central Sterile Processing Dept.
- UV Light Technology for Purified Air Throughout the Facility

3rd & 4th Floors

- 48 New, Private, Expansive Patient Rooms with Large Windows and Walk-in Showers



Still to Come

- 23 Private, Comfortable, Pre- and Post- Surgery Patient Rooms
- Endoscopy Center and Infusion Center Relocated to Inside the Surgery Dept.
- 2nd CT Machine Dedicated to the ER and Pre-Admit Testing
- Expanded Lab and Imaging Areas
- New Dining Room with More Seating and Upgraded Serving Line
- Enlarged Gift Shop
- Redesigned, Spacious Chapel for Spiritual Prayer and Meditation

Maggie Fletcher Named 2024 Employee of the Year

Congratulations to Maggie Fletcher for being named 2024 MVP (Most Valuable Player) of the Year at Lane Regional Medical Center! Maggie is the Revenue Cycle Coordinator in the Revenue Cycle Department and was recognized for her dedication, outstanding work ethic, and customer service skills.

She was nominated by a coworker who stated:

"Maggie deserves a HUGE shout out! She has been working behind the scenes to correct thousands of patient accounts due to the Epic conversion. She is one of the hardest working and dedicated employees that Lane has and deserves recognition. Maggie has been working extremely long hours to get the corrections made and hasn't complained (too much)! Maggie, you are so loved and appreciated."



Please join us in congratulating Maggie Fletcher and the 11 nominees for exemplifying Lane's Mission, Vision and Values!

2024 MVP of the Month Nominees:

- January - Michael Bua, Environmental Services
- February - Brittany Casey, Staff Development
- March - Sydney Price, Emergency Room
- April - Jeanesa Jackson, Respiratory
- May - Sierra Lanus, Surgery
- June - Maggie Fletcher, Revenue Cycle
- July - Cindy Conerly, Respiratory
- August - Russell Arceneaux, Endoscopy Center
- September - Danielle Dixon, Lane OB/GYN
- October - Sydnie Parnell, Cath Lab
- November - Toshika Brown, Medical/Surgical Unit
- December - Adrienne Richardson, Imaging



Pictured L-R: Jeanesa Jackson, Cindy Conerly, Sierra Lanus, Danielle Dixon, Brittany Casey, Maggie Fletcher, Russell Arceneaux, Mike Bua, Adrienne Richardson, and Toshika Brown.

Don't Let Spring Allergies Keep You From Enjoying Life

Spring is a common trigger for seasonal and indoor allergies, as well as asthma and eczema flare-ups.

At Lane Allergy, Asthma & Immunology, we provide comprehensive diagnosis and treatment for allergies, asthma and skin disorders for both children and adults.

Schedule your appointment today!

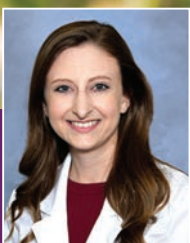

Accepting New Patients.

Dr. Ashley Willis
6110 Main Street, Suite C
225-658-4080 • LaneRMC.org



Lane Allergy, Asthma & Immunology

Care You Can Count On





Lane Honors 36 TEAM MEMBERS for Service Milestones

Congratulations to the 36 Lane Regional Medical Center staff members celebrating a Service Award milestone. Honorees were recognized to thank them for their service at Lane. Collectively they represent 435 years of service.

40 Years of Service

Ray Villemarette, Laboratory

35 Years of Service

Dana Bellefontaine, Infection Control

25 Years of Service

Natasha Barnes, Intensive Care Unit

Tanya King, Medical/Surgical

Laura Ladnier, Imaging

Wendell Morgan, Imaging

Lisa Oliveraux, Laboratory

20 Years of Service

Jason Gwyn, Endoscopy Center

Julie Knight, Rehabilitation Center

15 Years of Service

Jordan Canezaro, Family Practice

Letrica Hicks, Rehabilitation Center

Peter Prevot, Imaging

10 Years of Service

Carvin Banks, Laboratory

Bernice Dixon, Environmental Services

Maggie Fletcher, Revenue Cycle

Elizabeth Jarreau, FastLane

Laura Lusco, Labor & Delivery

Tara Pitcher, Laboratory

5 Years of Service

Monica Berthier, Medical/Surgical

Karen Buress, Imaging

Matthew Decuir, Surgery

Justin Durrett, Plant Operations

Alexandra Gabor, Surgery

Dalania Jones, Medical/Surgical

Katherine Kimball, Rehabilitation Center

Jonte Leonard, Emergency Room

Alicia Marionneaux, Pharmacy

Pamela Martin, Medical/Surgical

Gathia Pierre, Pharmacy

Kaitlyn Pizzolato, Imaging

Callie Powell, Endoscopy Center

Meredith Riddle, Family Practice

Tawana Robertson, Laboratory

Richard Soileaux, Information Systems

Meagan Thierry, Medical/Surgical

Todd Walters, Information Services

40 Years:
Ray Villemarette



35 Years:
Dana Bellefontaine



25 Years:
Tanya King,
Natasha Barnes,
Lisa Oliveraux, and
Wendell Morgan



20 Years:
Jason Gwyn



15 Years:
Letrica Hicks



10 Years:
Maggie Fletcher,
Tara Pitcher, and
Bernice Dixon



5 Years: Tawana Robertson, Todd Walters, Rick Soleaux, Pam Martin, Meagan Thierry, Meredith Riddle, Alex Gabor, and Mathew Decuir

Baby Lane Now Using Digital Footprinting for Newborns

The Baby Lane Labor and Delivery Department at Lane Regional Medical Center is now using the CertaScan digital footprinting system for newborns.

Digital footprinting is revolutionizing the way newborn footprints are captured and stored. Unlike traditional ink-based methods, this digital solution uses advanced technology to capture a newborn's footprint soon after birth to create a precise, permanent record.

Parents can access and download these digital records at any time, turning them into keepsakes, such as personalized artwork or announcements. These records help healthcare facilities uphold high standards of care and safety and can be invaluable for child identification in the unlikely event of an emergency, offering families peace of mind.



For more information or to schedule a tour of Baby Lane, please call 225-658-6612.

Lane Rx Makes *Life* Easier

With a convenient drive-thru, your family will love everything about Lane's retail pharmacy. Our outstanding pharmacists are here to serve you and will do all that they can to help you with your medication needs. From answering your questions, to helping you better understand your medications, to getting you in and out as quickly as possible, Lane Rx is a great choice for all your pharmaceutical needs. **Choose Lane Rx. Call 225-658-4022.**

PRESCRIPTION

To transfer or refill a prescription, please call 225.658.4022.



Convenient Drive-thru • 6400 Main Street • M-F 9am-7pm | Sat. 9am-3pm • LaneRMC.org

Royal Treatment for Your Little Ones.

At Lane Pediatrics, our patients get the royal treatment. From wellness checks and immunizations to fevers and the flu, Dr. Tijani, Dr. Sapkota, and their caring team are focused on providing the highest quality of care in a comfortable atmosphere where our patients feel like princes and princesses.

You'll love Lane Pediatrics - where we treat our patients and their family like royalty.



**Same day appointments available.
Call 225-658-4070 to schedule today!**



**Lane
Pediatrics**

6110 Main St., Suite B • 225-658-4070 • LaneRMC.org

Care You Can Count On



At Lane Pediatrics, we provide outstanding care. From preventative care including wellness checks and immunizations to battling the unexpected fever and the flu, our team of super heroes, led by Dr. Sapkota and Dr. Tijani, are focused on providing quality care in a comfortable atmosphere that is out of this world.

**TRUST
Lane Pediatrics - where
our patients receive
SUPER GREAT CARE.**



Scrapbook

New Van at LRC

Lane Rehabilitation Center's van is used to transport our patients to area doctor appointments and to pick up new patients. Stacy Haile and Steve Melancon are our awesome drivers.



Nurses Honored

Southeastern School of Nursing recently celebrated their 60th anniversary and honored 60 of their distinguished alumni, including (L-R) Dawn Fuller, Brittany Casey, and Staci Sullivan! Not pictured: Billy Conerly.



Case Management Week



Case managers step up in new and innovative ways to improve health outcomes. They are advocates who help patients understand their current health status, what they can do about it, and why those treatments are important. Effective case management can help each patient gain access to services they need and utilize hospital and public resources efficiently and appropriately. Case managers make a big difference, and we thank them for all they do!

Pharmacy Teams

We recently celebrated our wonderful pharmacy teams at Lane Rx (in front of the hospital) and Lane Pharmacy (inside of the hospital) for National Pharmacy Week.

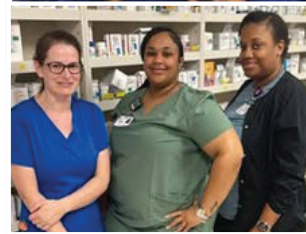
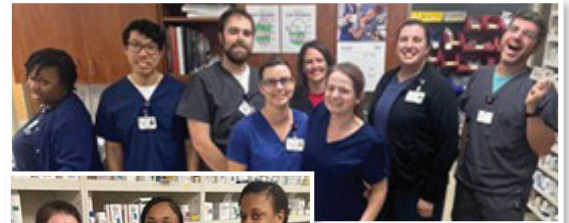

Their dedication, expertise, and compassion ensure our patients receive the best service possible!



Respiratory Therapist Week

In celebration of Respiratory Therapists Week, we thank our team for their dedication, hard work, resilience, kindness and strength.



Ribbon Cutting

Lane Allergy, Asthma & Immunology hosted a Ribbon Cutting to celebrate its grand opening. Dr. Ashley Willis and her friendly staff are looking forward to getting to know you and your family. For more information or to make an appointment, please call 225-658-4080.



Save the Date

CODE RED



COOK-OFF

**Saturday, March 22, 2025
9 AM – 3 PM**

**Downtown Zachary
4650 Main Street**

Whether you're a chili and salsa expert, a casual foodie, or just looking for a fun day out with family and friends, the **Lane Foundation Chili & Salsa Cook-Off** has something for everyone. In addition to chili and salsa samples, the event offers a Kidz Zone, live music, food trucks, games, and more. All proceeds benefit the Lane Foundation.

This community event is open to ALL AGES. There are six competition categories for chili and salsa. Teams can enter one or all. Request a team entry packet for complete details on categories, cooking rules, and completion details.

**To request a
Team Entry Packet or
Sponsorship Information,
please contact:**

Theresa Payment
tpayment@lanermc.org
225-658-6699

or

Scott Masterson
scott.masterson@cityofzachary.org
225-654-6873

Lane Foundation 7th Annual Golf Tournament Results

During the recent charity golf tournament, 17 teams teed off in support of the Foundation's expansion campaign goal to raise \$1Million for the hospital's new 4-story patient tower focused entirely on patient care.

Congratulations to our winners:

1st Place - Merit Electrical



Chris Husser, Russell Gaudin, Blake White, and Casey McKenzie

2nd Place - Louisiana Foot & Ankle



Kevin Laird, Kyle Lindow, Alex Strahan, and Steven Dearman

3rd Place - H&E Rentals



Jared Poche, Kenny Wall, and Kade Scivicque

Join the Lane Team!



Current Positions Available

Allied Health

- Clinical Dietician
- LMSW Social Services Supervisor
- Occupational Therapist
- Radiologic Technologist
- Medical Technologist

Clerical

- Billing Claims Specialist
- Communications Operator

Nursing

- RN – Cath Lab, ER, LDRP, Med Surg/Tele (FT & PT)
- LPN – Clinical, Med/Surg (FT)
- Case Manager (PT)

Nursing Support

- Medical Assistant – Clinical
- Monitor Technician
- Unit Technician
- OB Surgical Technician

Support Services

- Dietary Assistant
- Environmental Attendant/ Housekeeping

Discover your opportunities for prosperity, growth and happiness at Lane Regional Medical Center.



APPLY AT LANERM.C.ORG/CAREERS

A publication of



Care You Can Count On

6300 Main Street | Zachary, LA 70791 | 225-658-4000 | LaneRMC.org

Lane Regional Medical Center complies with applicable Federal civil rights laws and does not discriminate on the basis of race, color, national origin, age, disability, or sex.

Lane Regional Medical Center cumple con las leyes federales de derechos civiles aplicables y no discrimina por motivos de raza, color, nacionalidad, edad, discapacidad o sexo.

Lane Regional Medical Center respecte les lois fédérales en vigueur relatives aux droits civiques et ne pratique aucune discrimination basée sur la race, la couleur de peau, l'origine nationale, l'âge, le sexe ou un handicap.

