

Welcome to Lane Gastroenterology

Diagnosing and Treating:

Abdominal Pain
Abscess and Fistula
Ascites
Barrett's Esophagus
Bleeding
Celiac Disease
Cirrhosis of the Liver
Colitis
Constipation
Crohn's Disease
Diarrhea
Diverticulitis and Diverticulosis
Esophageal Cancer
Fissure
Gallstones
Gastritis
GERD
Heartburn and Acid Reflux
Hemorrhoids
Hepatitis
Indigestion
Incontinence
Irritable Bowel Syndrome
Lactose Intolerance
Pancreatitis
Peptic Ulcer
Primary Biliary Cholangitis
Rectal Bleeding
Ulcerative Colitis

Insurance

Lane Gastroenterology accepts most insurance plans. Please bring your insurance card with you to your appointment.

Appointments

For urgent health concerns, we will make every effort to get you into the office the same day you call.

Physician referrals are required.

To make an appointment, please call Lane Gastroenterology at 225-658-6780.



Location

Conveniently located in the heart of Zachary at 6550 Main Street, Suite 3500, next to Lane Regional Medical Center.

Hours

Monday-Friday 8 am to 4:30 pm



Lane
Gastroenterology

Care You Can Count On

6550 Main Street, Suite 3500
Zachary, LA 70791
Phone: 225-658-6780
Fax: 225-658-6781

LaneRMC.org



LANE GASTROENTEROLOGY



Lane Regional
Medical Center

Care You Can Count On

Care You Can Count On



Our goal is to provide you with excellent care from diagnosis to treatment of your digestive tract illnesses and conditions.

We are committed to ensuring your safety and providing outstanding customer service.

Our Team

Gastroenterologists Dr. Krunal Patel and Dr. Krishna Sajja lead a highly trained and experienced team of nurses and techs who assist them as they perform endoscopies, colonoscopies, bronchoscopies, biopsies and other procedures in Lane's state-of-the-art Endoscopy suites.

Dr. Patel and Dr. Sajja specialize in comprehensive diagnosis and management of the digestive tract, inflammatory bowel diseases such as ulcerative colitis and Crohn's, as well as liver and pancreatic diseases including hepatitis, cirrhosis, primary biliary cholangitis, pancreatitis and other autoimmune disorders.

Dr. Patel is experienced in ERCP (endoscopic retrograde cholangiopancreatography) to diagnose diseases of the biliary system and gallbladder. Dr. Patel and Dr. Sajja are trained in capsule endoscopy exams, dilation procedures, and the placement of endoluminal stents for gastrointestinal tract obstructions.

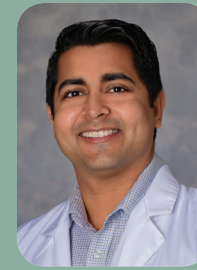

Krunal Patel, MD

- Board Certifications: Internal Medicine and Gastroenterology
- Medical Education: Topiwala National Medical College in Mumbai, India
- Residency: Internal Medicine at the University of Arizona in Tucson
- Chief Resident: Bridgeport Hospital, Yale New Haven Health in Connecticut
- Fellowship in Gastroenterology: Louisiana State University Health Science Center in Shreveport

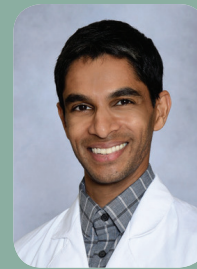

Krishna Sajja, MD

- Board Certifications: Internal Medicine and board eligible in Gastroenterology
- Medical Education: University of Texas Southwestern Medical School in Dallas
- Residency: Internal Medicine at Baylor College of Medicine in Houston
- Fellowship in Gastroenterology: Ochsner Medical Center in New Orleans



Allison Cross, PA

- Certification: Physician Assistant by the American Academy of Physician Assistants
- Education: Bachelor of Science and Master of Science in Physician Assistant Studies from Our Lady of the Lake College