

EXPANDING Laneability

Make a difference – help us build a new patient tower and invest in the future of health care in our community.

Expansion Renovation & Changes Include:

- 48 new, private, expansive patient rooms
- 6 new ICU rooms, creating a total of 14 ICU rooms
- 2nd floor dedicated to a contemporary Surgery Department
- 4 new operating suites equipped with advanced technology
- 15 private, comfortable pre- & post-surgery patient rooms
- Endoscopy Center and Infusion Center relocated to inside the Surgery Department
- Patient Registration and Surgery Pre-admit areas relocated to the front entrance
- New dining room with more seating and upgraded serving line
- Expanded Lab and Imaging areas
- 2nd CT machine dedicated to ER and Pre-admit testing
- UV light technology for purified air throughout the facility

About Lane RMC Foundation

Governed by a board of directors, the Foundation raises funds to help support Lane Regional Medical Center, a not-for-profit hospital that provides outstanding care and services to families in our region. If you would like to learn more about our Expansion Project or how your company can form a partnership with the Foundation, contact the Lane RMC Foundation office at 225-658-6699 or email tpayment@lanermc.org.

The Lane RMC Foundation

supports Lane Regional Medical Center's mission to provide exceptional healthcare services to every patient, every time and its vision to be the best community healthcare system in the nation.

Lane RMC Foundation is a 501(c)(3) nonprofit organization. All gifts are tax deductible as allowed by law.



**Lane Regional Medical Center
Foundation**

Giving for a Healthier Tomorrow

6300 Main Street | Zachary, LA 70791
225-658-6699 | LaneRMC.org

Lane Founder's Club

Business & Industry Giving

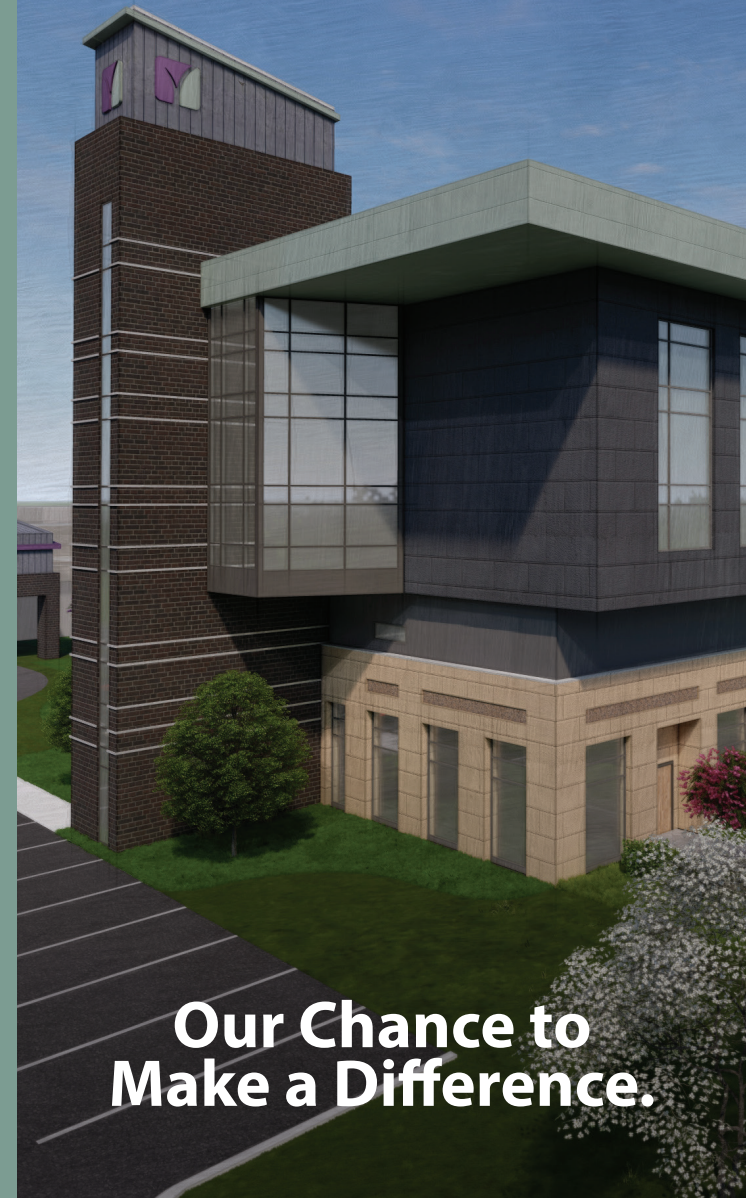

**Our Chance to
Make a Difference.**



**Lane Regional Medical Center
Foundation**

Giving for a Healthier Tomorrow

Today, as hospitals play an ever-larger role in the overall wellness and stability of their communities, Lane Regional Medical Center is again responding to the diverse priorities of a changing city.

To help meet this need, the Lane RMC Foundation Expansion Campaign is raising funds to bring our healthcare to the next level. The need of this new patient tower has one purpose—to meet the health care needs patients seek and deserve. Importantly, in these completely modern surroundings, patients can be assured that design, equipment, and support for patient safety have been a fundamental focus of the project at every step.

Expansion Project Stats

- ▶ \$90M 4-story tower and interior renovations
- ▶ 82,000 sq ft of new space
- ▶ 37,000 sq ft of renovated space

Timeline

- ▶ **Winter 2025** – Completion of 4-story tower
- ▶ **Winter 2026** – Completion of interior renovations



New Patient Rooms

- ▶ 48 NEW, all private rooms, expansive patient rooms with large windows & walk-in showers
- ▶ Comfortable family area
- ▶ Separate prep area for staff
- ▶ All negative pressure/ infection control rooms
- ▶ Centralized nursing station
- ▶ 6 new ICU rooms, double the current size, total of 14 rooms



An Invitation

We invite you to consider joining the Lane Founder's Club for Business & Industry, a network of community-minded individuals and businesses whose philanthropic support is key to helping Lane Regional Medical Center achieve its mission of providing excellent healthcare to the region.

As a Lane Founder's Club member, you are helping us make a difference to ensure the future of superior healthcare for the growing population in our community and region.

In recognition of your support, you will receive:

- Listing on Lane RMC Foundation displays and website
- Check presentation photos for local media
- Invitations to special events and behind-the-scenes tours

Join Us!

Yes, I/we accept your invitation to join the Lane Founder's Club:

Business Name *(will be used for recognition purposes)*

Primary Contact

Mailing Address

City State Zip

Phone

Email

Levels of Giving (please check one)

- ☐ **Platinum** **\$25,000 and above**
- ☐ **Gold** **\$15,000- \$24,999**
- ☐ **Silver** **\$7,500- \$14,999**
- ☐ **Bronze** **\$3,000-\$7,499**
- ☐ **Copper** **Up to \$2,999**

Return this form and your donation/pledge check payable to Lane RMC Foundation to:

Lane RMC Foundation
Expansion Campaign Fund
6300 Main Street
Zachary, LA 70791

If you wish to pledge your support on a regular basis, please fill in information below. Pledges can be set up on a monthly, quarterly, or yearly basis and will be coordinated with the Foundation office once your information is received.

TOTAL PLEDGE \$_____ (amount)

Signature Date

Call 225-658-6699 for credit card payments.